

1978 SUMMER SCHEDULE, LUTHERAN OUTDOOR MINISTRIES CENTER

Date	Grade	Program	Camping Pastors
June 18-23	4-8	X Pioneer Camp	*
June 25-30	4-8	Pioneer Camp	Bill Brooks
	4-8	X Junior Choir	Tom Hilger, Al Weidlich
	6-9	Equestrian, Beginners	Paul Carlson
July 2-7	4-8	Pioneer Camp	*
	7-10	Equestrian, Intermediate	Keith Davis
July 2-8		Family Camp—Music	Gregory Mayer, Gary Wollersheim
July 9-14	4-8	Pioneer Camp	Howard Fintzen
	8-12	Equestrian, Advanced	*
	9-12	Cycling Camp	*
	4-6	X First (Ad)venture	*
July 16-21	4-8	Pioneer Camp	*
	6-9	Equestrian, Beginners	*
	6-9	Golf/Tennis Camp	Art Bowman
	4-8	First (Ad)venture	*
July 23-28	4-8	Pioneer Camp	*
	4-8	Junior Choir	*
	7-10	Equestrian, Intermediate	Leo Patterson
July 30-Aug. 4	4-8	Pioneer Camp	*
	8-12	Equestrian, Advanced	*
	6-9	Sports Camp	Don Borling, Galinton Bryan
Aug. 6-11	9-12	High School Pioneer	*
	9-12	High School Choral	Mike Clark
June 23-July 3		High School Trips	
	9-12	Colorado Backpack	*
July 7-17	9-12	Canoe, Canada	Lydia Kalb
	9-12	Backpack, Northern Michigan	*
July 21-31	9-12	Canoe, Canada	*
	9-12	Backpack, Northern Michigan	Albert Alspach
Aug. 4-14	9-12	Canoe, Canada	*
	9-12	Backpack, Northern Michigan	*
Aug. 19-26	9-12	Canoe, Canada	*
	9-12	Whitewater/Backpack	Jack Swanson
Aug. 3-20	9-12	Bike Trip to Duluth	Arnie Walker
			*To Be Announced

MESSAGE TO PARENTS

Church Camping is a unique opportunity for youth (and adults) to have fun together, learn and grow together in an intentional Christian Community, religious education setting, and outdoor environment.

Included in all camping programs are Bible Studies, worship and learning experiences, and outdoor activities.

This year the theme is "God Is Here" a study of the Third Article of the Apostles' Creed.

Please review the summer camp activities as a family. Select the type of programs which are of interest to you. Not all the programs have the same activities. Note in the schedule the appropriate grade (this is the grade entering in the Fall).

Campers live in hogans, a tent on a platform, or the winterized retreat houses. Three well-rounded meals are served daily in the dining hall. A snack is provided in the evening.

The camp staff is composed of committed and well-prepared college age group leaders, camping pastors, supervisory staff, adult volunteers, program specialists, and support staff.

Registration and Payment Fees

The registration fee must accompany the application. Please do not send cash. Check or money order preferred. The fee for all programs include curriculum and arts and crafts materials.

Arrival—Departure for Residential Programs

Arrival and registration: Sundays, 2:00-4:00 p.m.

Departure: Friday night after the Eve-

ning Festival. (This does not apply to the family week.)

Insurance

All campers are covered by health and accident insurance from Mutual Security Life Insurance Company. The terms and conditions of the coverage are available upon request. Medical services are available 24 hours a day. The staff is trained in First Aid.

Camperships

Many congregations/groups provide camperships for their youth. Please contact your pastor or leader for details or the LOMC office for procedure. Regardless who provides the campership or the amount, the registration fee must accompany the application.

Health Certificate

Health certificate forms will be sent to each camper when registrations are confirmed. Forms should be filled out and completed by the family physician and returned to the LOMC office one week before camp.

Transportation

Commercial Bus Service is available to these pick-up points:

Oregon: Rockford-Peoria Bus Line
Rochelle and Dixon: Greyhound Bus Line

What To Bring?

A suggested list of clothing, bedding, and other essential items will be sent when the registration is confirmed.

T-Shirts and Other Memorabilia

T-shirts, flashlights, stamps, etc. are available in the LOMC office when campers register and when they depart.

GENERAL INFORMATION

How Old Must A Camper Be?

Youth are asked to register for programs on the basis of the grade to be entered in the Fall of 1978.

High School Trip Camps

Arrival and departure times for High School trips will be given with registration confirmation.

Trip campers are asked to bring money for meals while group is on the road.

FOR ADDITIONAL INFORMATION

The Rev. John E. Swanson,
Executive Director
LUTHERAN OUTDOOR
MINISTRIES CENTER
Illinois Synod, LCA
Box 239, Oregon, Illinois 61061
Telephone: 815/732-2220



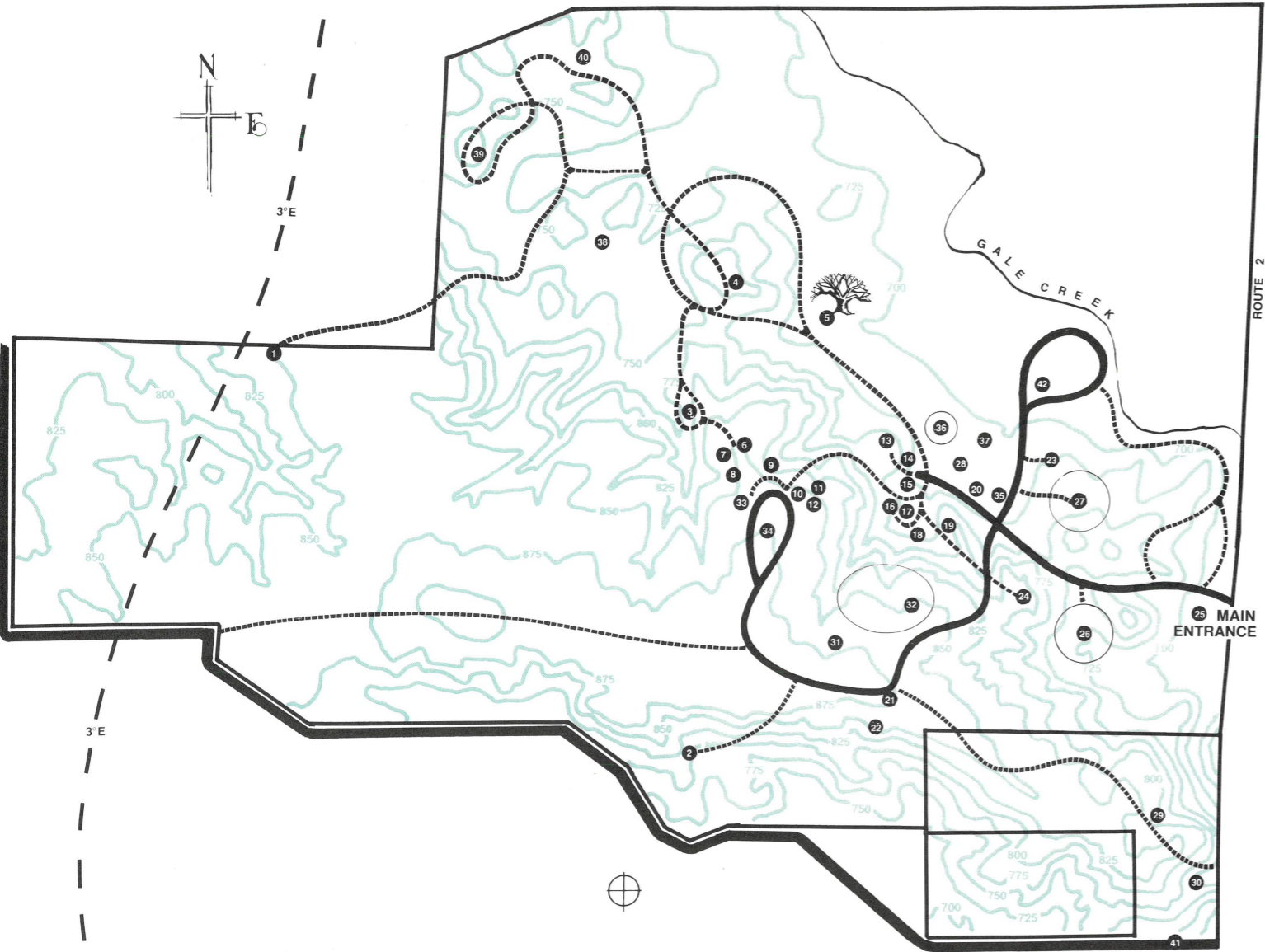

LUTHERAN OUTDOOR MINISTRIES CENTER

1. Outcamp

2. J B—campfire site

3. Levi's cave

4. Stony Point—campfire site

5. Freedom Tree

6. Timbers meeting basement

7. Timbers B Retreat House

8. Timbers A Retreat House

9. Timbers Village parking

10. Meadows B Retreat House

11. Meadows meeting basement

12. Meadows A Retreat House

13. New Revival campfire site
14. Pole Barn

15. Dining Hall and Lounge

16. Hillside Retreat House

17. Pool and bathhouse

18. Dairy Barn

19. Festival-campfire site

20. Administration Building

21. Barber House parking

22. Barber House

23. Old Revival Campfire Site

24. Muhlenberg Campfire Site

25. Property Manager's Residence

26. Proposed hogan area

27. Hogan/tent area

28. Picnic area

29. Backbone Campfire Site

30. Devil's Backbone Outcropping

31. Play Field

32. Stress/Challenge Course

33. Timbers Campfire Site

34. Play Field
35. Administration Parking

36. Corral

37. Play Field

38. Cricket Frog Pond

39. Turtle Hill

40. Railroad Ridge

41. Devil's Backbone Road

42. Tent/Trailer Area

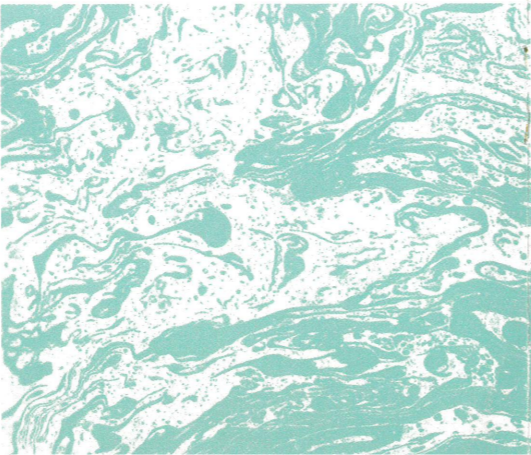

DESCRIPTION OF PROGRAMS

tion; canoeing; hiking; some horseback riding; visits to places of interest; and a family music program.

Jonathan Chell, Rockford, will be the music director.

Families may live in the retreat house, one room per family, or in their own tent or trailer. All meals are served in or from the dining hall.

Limited horseback riding available at an additional fee.

Cost per person:

	Full Week	Half Week
Adults		
Retreat House	\$69.00	\$34.50
Tent/Trailer	\$59.00	\$29.50
Grades 4-12		
Retreat House	\$63.00	\$31.50
Tent/Trailer	\$53.00	\$26.50
Grades 1-3		
Retreat House	\$52.00	\$26.00
Tent/Trailer	\$42.00	\$21.00
Ages 3-5		
Retreat House	\$35.00	\$17.50
Tent/Trailer	\$25.00	\$12.50

Children under age 3 no charge.

Cycling Camp Cost: \$57.00

Learn bicycle care and safety and camping skills. A three day trip into beautiful northwestern Illinois. Campers must be able to ride at least ten miles each day, have good ten-speed bikes in good mechanical condition, and be able to carry equipment in their own saddle bags. Campers are responsible for any mechanical repairs.

First (Ad)venture Camp Cost: \$57.00

A general, traditional experience designed for youth who wish to try camp-

ing for the first time and live in the retreat houses.

Golf/Tennis Camp Cost: \$63.00

Campers are grouped according to their ability. Instruction and competition. Use of courts in town of Oregon; golf course in Mt. Morris.

Sports Camp Cost: \$57.00

Individual and group sports. Competition in familiar and unfamiliar group games. Some instruction in individual sports, e.g. swimming, archery, cheer-leading, gymnastics. Baseball, volleyball, and soccer played competitively.

High School Pioneer Cost: \$57.00

Campers take a short canoe trip. Depending on the number of participants the trip is one or two nights.

High School Choral Cost: \$63.00

Music Leader:

Milton Scott, Decatur, Illinois

Choral skills, instrumental, music, art, and drama. Friday night festival. Campers take home music.

Confirmation Camp

Youth must register for this program with their pastor and Church group. Information is available through the local congregation.

High School Canoe Trips Cost: \$125.00

Canoeing, hiking, meal preparation, sharing, and singing around the camp-

fire. The trip will begin at LOMC with the base camp at Luther Village near Kenora, Canada. Fee includes transportation. Campers must have their own backpacks, sleeping bags, and personal gear.

High School Backpack—Colorado Cost: \$150.00

Into the "Rockies" for five days. Fee includes transportation from LOMC to Rainbow Trail base camp, food, cooking and tenting, and backpacking equipment. Campers must have own sleeping bags and personal gear.

High School Backpack—Michigan UP Cost: \$120.00

Walking along the shores of Lake Superior, working as a group learning the art of survival with what is in the pack. A fascinating experience. Fee includes transportation. Campers must provide their own backpacks, sleeping bags, and personal gear.

Bike Trip to Duluth

Pastor Arne Walker of Grace Lutheran Church, Lily Lake, is sponsoring this event, August 3-20. Further information and registration can be obtained by writing him: 5N600 Hansen Road, St. Charles, IL 60174.

Whitewater/Backpack Trip Cost: \$90.00

A combination of whitewater canoeing and backpacking in Northern Wisconsin and the Upper Peninsula of Michigan. Fee includes transportation. Campers must provide their own backpacks, sleeping bags, and personal gear.